

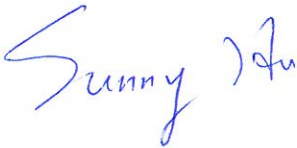

Prüfbericht - Nr.: 10044189 002		Seite 1 von 2	
<i>Test Report No.:</i>		<i>Page 1 of 2</i>	
Auftraggeber:	SHEI CHUNG HSIN IND. CO., LTD.		
<i>Client:</i>	No. 65, Xihe Rd., Wujie Township, Yilan County 26847, Taiwan, R.O.C.		
Gegenstand der Prüfung:	1 material(s) of foam, black		
<i>Test Item:</i>			
Bezeichnung:	CR Foam & Adhesive N 0.5		
<i>Identification:</i>			
Anlieferungszustand:	apparent good	Eingangsdatum:	2013-10-23
<i>Delivery condition:</i>		<i>Date of Receipt:</i>	
Prüfart:	Laboratories of TÜV Rheinland Greater China		
<i>Testing location:</i>			
Prüfgrundlage:	Testing according to customers specification for the following parameters:		
<i>Test specification:</i>	EN71-3:2013 Migration of 19 Elements – with reference to 2009/48/EC and its amendment 2012/7/EU		
Prüfergebnis:	The test results are the measurements, stated in the test report.		
<i>Test result:</i>			
geprüft: tested by:	kontrolliert: checked by:		
			
2013-10-31	Sunny Hu /Senior Specialist	2013-10-31	Tammy Wang /Assistant Project Manager
Datum	Name/Stellung	Unterschrift	Datum
<i>Date</i>	<i>Name/Position</i>	<i>Signature</i>	<i>Date</i>
Sonstiges/ Other Aspects:	Test period: 2013-10-23 – 2013-10-31		
Abkürzungen:	ok / P = entspricht Prüfgrundlage fail / F = entspricht nicht Prüfgrundlage n.a. / N = nicht anwendbar	Abbreviations:	ok / P = passed fail / F = failed n.a. / N = not applicable
<p>Dieser Prüfbericht bezieht sich nur auf das o.g. Prüfmuster und darf ohne Genehmigung der Prüfstelle nicht auszugsweise vervielfältigt werden. Dieser Bericht berechtigt nicht zur Verwendung eines Prüfzeichens.</p> <p><i>This test report relates to the a. m. test sample. Without permission of the test center this test report is not permitted to be duplicated in extracts. This test report does not entitle to carry any safety mark on this or similar products.</i></p>			



Test Report No. : 10044189 002
 Customer : SHEI CHUNG HSIN IND. CO., LTD.
 Test Method : Migration of certain elements - with reference to EN71-3 : 2013

2013-10-31

Sample			CR Foam & Adhesive N 0.5 foam / black TCL131023-08	Required by EN 71 part 3 (Category 3)
Material Lab.-No.				
Migration of certain elements		LoD		
Aluminum (Al)	mg/kg	10	n.d.	70000
Antimony (Sb)	mg/kg	1.0	n.d.	560
Arsenic (As)	mg/kg	1.0	n.d.	47
Barium (Ba)	mg/kg	2.5	n.d.	18750
Boron (B)	mg/kg	10	n.d.	15000
Cadmium (Cd)	mg/kg	1.0	n.d.	17
Chromium III (CrIII)	mg/kg	5.0	n.d.	460
Chromium VI (CrVI)	mg/kg	0.2	n.d.	0.2
Cobalt (Co)	mg/kg	2.5	n.d.	130
Copper (Cu)	mg/kg	2.5	n.d.	7700
Lead (Pb)	mg/kg	2.5	n.d.	160
Manganese (Mn)	mg/kg	2.5	n.d.	15000
Mercury (Hg)	mg/kg	1.0	n.d.	94
Nickel (Ni)	mg/kg	2.5	n.d.	930
Selenium (Se)	mg/kg	2.5	n.d.	460
Strontium (Sr)	mg/kg	2.5	n.d.	56000
Tin (Sn)	mg/kg	1.0	n.d.	180000
Organic Tin	mg/kg	1.0	n.d.	12
Zinc (Zn)	mg/kg	10	800	46000

Notes:

- n.d. - not detected
- LoD - Limit of Detection

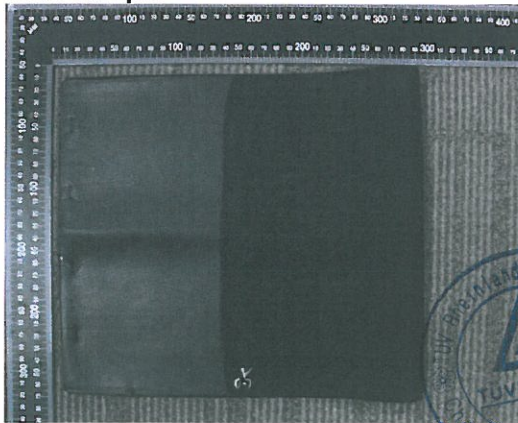
Test Sample

--- End of Test-Report ---